BUILDING THE FUTURE
Winston-Salem
BUSINESS 40

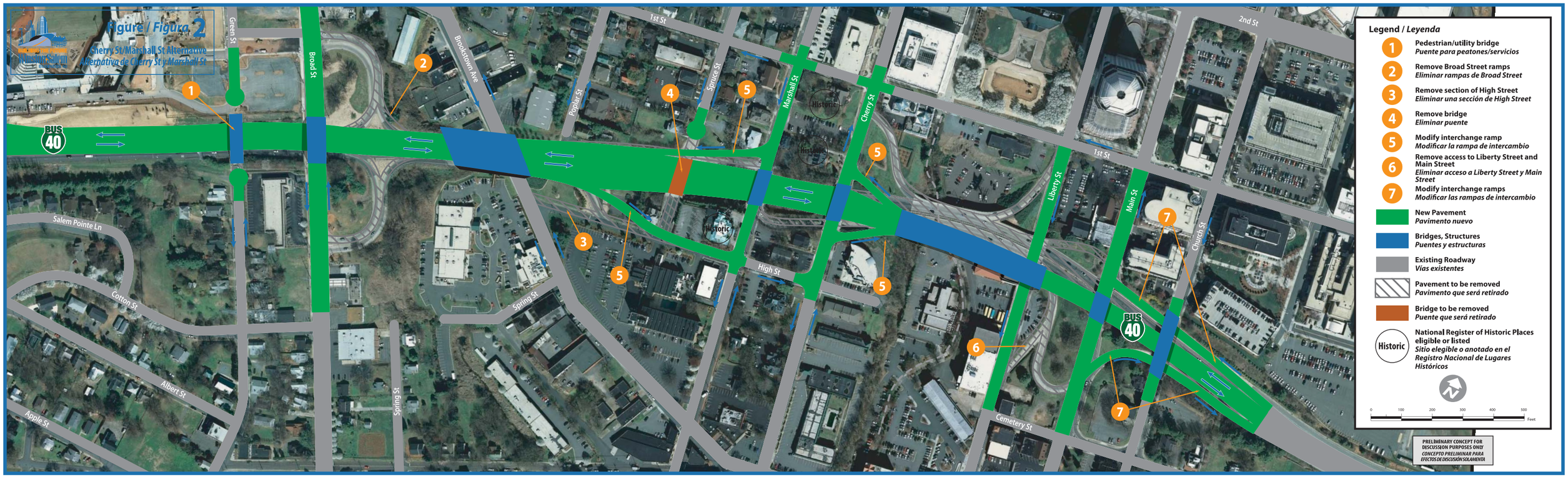

Cherry St/Marshall St Alternative